

Mobile Inspections – Tablet PC

Mobile Inspections is the only system on the market that utilizes the latest Tablet PC technology to integrate an electronic version of the actual required HUD HQS Inspection Checklist, providing quick data entry and a high acceptance rate among Inspectors. It has never been easier to perform Inspections in the field!

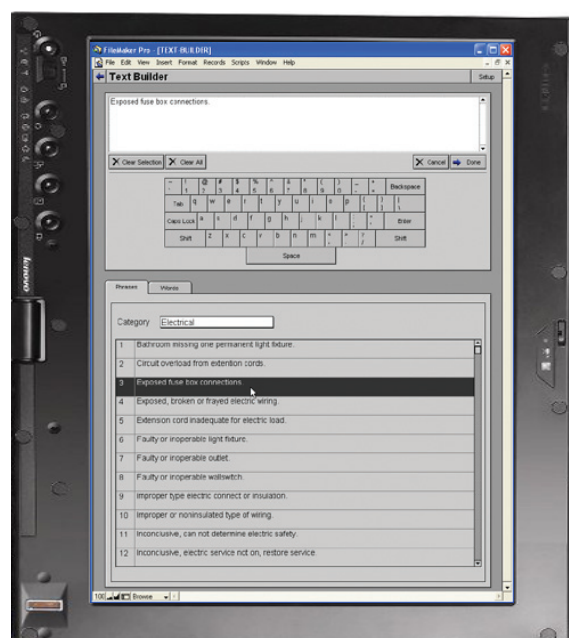

Go Paperless

- Eliminate paperwork
- Built-in HQS HUD Checklist 52580
- Simply fill it out on screen
- Accurate handwriting recognition
- Text Builder with common phrases

Save Time in the Field

- View a map showing the next inspection (mapping software required)
- Driving layout to easily view the next Inspection in route
- Handheld and PC all-in-one

Seamless Integration

- Download inspections scheduled for that day or week
- Repairs and notes are posted into Housing Pro
- Reschedule inspections in the field

Mobile Inspections

Inspection Checklist

Utilizing Microsoft Windows Tablet PC technology, Inspectors can now complete HQS inspections in the field. Mobile Inspections synchronizes with Housing Pro, allowing Inspectors to quickly download upcoming inspections and upload details of completed inspections, including repairs, notes, and reschedule dates.

Print Inspection Checklist

Print a completed HUD Inspection Checklist in the field directly from the tablet.

View Inspection Detail

View all inspection, tenant and owner detail on the inspection checklist header.

Easy Navigation

Quickly jump from room-to-room using the navigation button or scroll bar.

Inspection Checklist

General: 1. Living Room, 2. Kitchen, 3. Bathroom, 4. Other Rooms, 5. Secondary, 6. Exterior, 7. Heating/Plumbing, 8. Health/Safety

Name of Family: **Robert L. Smith** | Tenant ID Number: | Date of Request: **06/02/2005**

Inspector: **Bill Stevens** | Neighborhood/Census Tract: **100** | Date of Inspection: **06/02/2005**

Type of Inspection: **Annual** | Date of Last Inspection: | PHA: **Sample Housing**

A. General Information

Inspected Unit: | Year Constructed: **1975** | Housing Type: ☐ Single Family Detached, ☐ Duplex or Two Family, ☐ Row House or Town House, ☐ Low Rise: 3, 4 Stories, Including Garden Apartment, ☐ High Rise: 5 or More Stories, ☐ Manufactured Home, ☐ Congregate, ☐ Cooperative, ☐ Independent Group Residence, ☐ Single Room Occupancy, ☐ Shared Housing, ☒ Other

Full Address: **44 Maple Ave Apt 6, Saratoga Springs, NY 12866** | Location: **A**

Number of Children in Family Under 6: **1**

Owner: **Broadway Associates** | Phone Number: **Work: 555-8767**

Address of Owner or Agent: **100 Broadway Saratoga Springs, NY 12866**

B. Summary Decision On Unit (To be completed after form has been filled out)

☒ Pass, ☐ Fail, ☐ No Show | Number of Bedrooms for Purposes of the FMR or Payment Standard: **2** | Number of Sleeping Rooms: **2**

1. Living Room | Clear Status: | Yes: ☒, No: ☐, In-Comp: ☐ | Comment: | Resp: | Req:

1.1 Living Room Present: ☒ Yes, ☐ No, ☐ In-Comp | 1.2 Electricity: ☒ Yes, ☐ No, ☐ In-Comp | 1.3 Electrical Hazards: ☐ Yes, ☒ No, ☐ In-Comp | 1.4 Security: ☒ Yes, ☐ No, ☐ In-Comp | 1.5 Window Condition: ☒ Yes, ☐ No, ☐ In-Comp | 1.6 Ceiling Condition: ☒ Yes, ☐ No, ☐ In-Comp | 1.7 Wall Condition: ☒ Yes, ☐ No, ☐ In-Comp | 1.8 Floor Condition: ☒ Yes, ☐ No, ☐ In-Comp | 1.9 Lead-Based Paint: ☒ Yes, ☐ No, ☐ In-Comp

2. Kitchen | Clear Status: | Yes: ☒, No: ☐, In-Comp: ☐ | Comment: | Resp: | Req:

2.1 Kitchen Area Present: ☒ Yes, ☐ No, ☐ In-Comp | 2.2 Electricity: ☒ Yes, ☐ No, ☐ In-Comp | 2.3 Electrical Hazards: ☐ Yes, ☒ No, ☐ In-Comp | 2.4 Security: ☒ Yes, ☐ No, ☐ In-Comp | 2.5 Window Condition: ☐ Yes, ☒ No, ☐ In-Comp | 2.6 Ceiling Condition: ☒ Yes, ☐ No, ☐ In-Comp | 2.7 Wall Condition: ☒ Yes, ☐ No, ☐ In-Comp | 2.8 Floor Condition: ☒ Yes, ☐ No, ☐ In-Comp | 2.9 Lead-Based Paint: ☒ Yes, ☐ No, ☐ In-Comp | 2.10 Stove or Range with Oven: ☒ Yes, ☐ No, ☐ In-Comp

100 | Browse

HUD Inspection Checklist

Simply enter data on an electronic copy of the HUD Inspection checklist, eliminating the need to learn new forms.

Enter Repairs Quickly

Easily enter repair text using the integrated text builder or handwriting recognition.

Track Inspection Details

Enter important information in the field, such as repair responsibility, required repairs, notes and requested reinspection date.

Tablet PC Hardware Recommendation:

Lenovo ThinkPad X Series Tablet

- Intel® Core™ 2 Duo L7500 LV
- Windows® XP Tablet PC Edition, Vista or Windows 7 Business

- XGA Display supporting 1024 x 768 (min)
- More Information: <http://shop.lenovo.com/us/notebooks/thinkpad/>
- Wireless connection for data upload/download is not recommended

Product specifications subject to change – 5/11